

Plat Book-K-Page 291

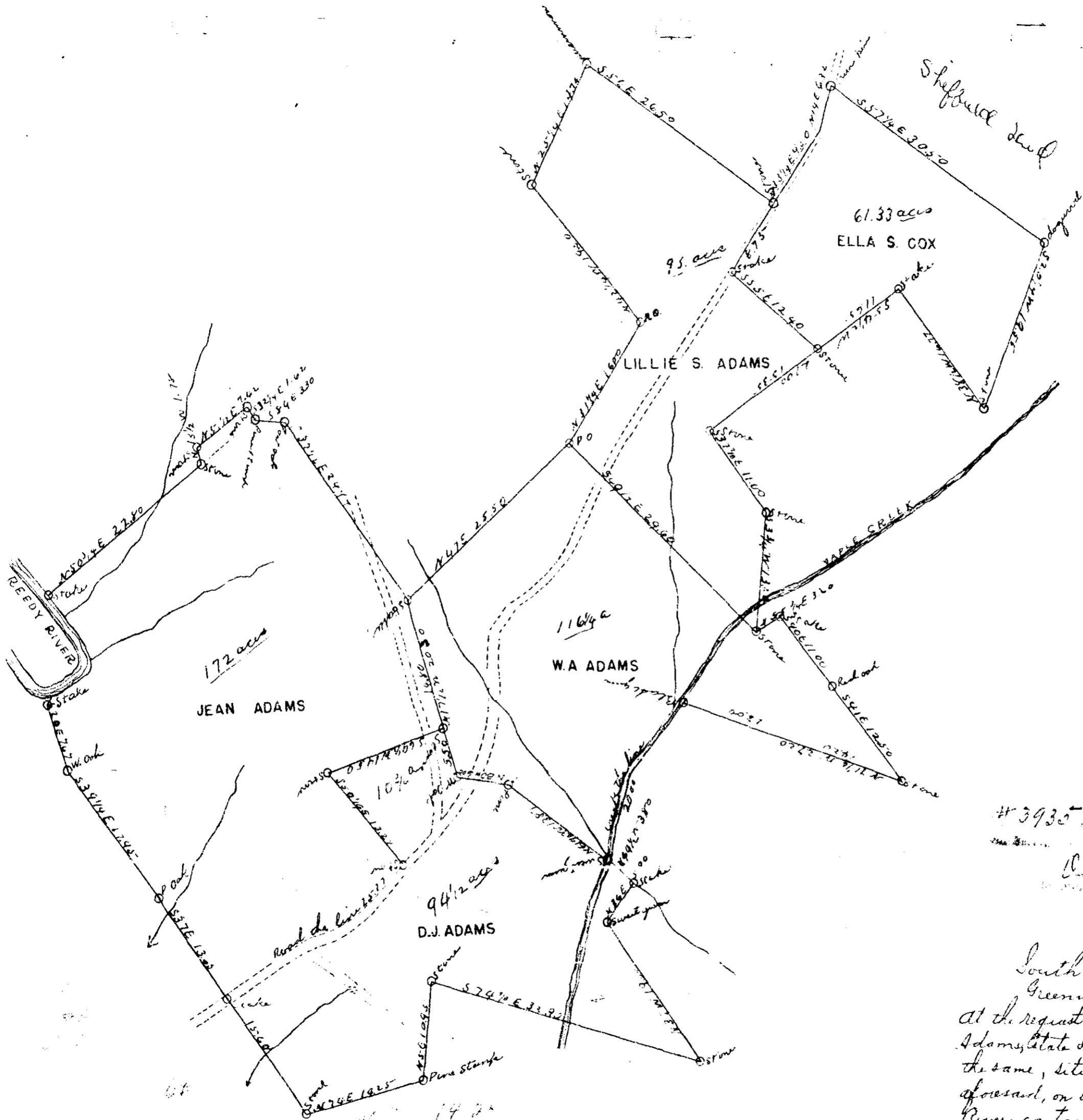

#3935
 Lillie Adams
 Greenville, S.C.

South Carolina
 Greenville County
 At the request of the Executive of Mrs. Mary Adams, I have surveyed, and subdivided the same, situated in the State and County aforesaid, on waters of Maple Creek and Reedy River containing the number of acres as shown in each tract, and hath such shape, marks and bounds as represented above
 Curwood Oct 11th 1910
 W. A. Adams

